

Planning Permit No. A/526/8

APPROVED

Subject to the conditions in the office letter.

A/526/8 8/08/8

T. [Signature] 8/18/8

FOR MEMBER SECRETARY
MADRAS METROPOLITAN
DEVELOPMENT AUTHORITY

4 1/2" Rec Roof 1:2:4 with W. COURSE

plaster BENCH IN CM 1:5 CM 1:6

FRONT ELEVATION

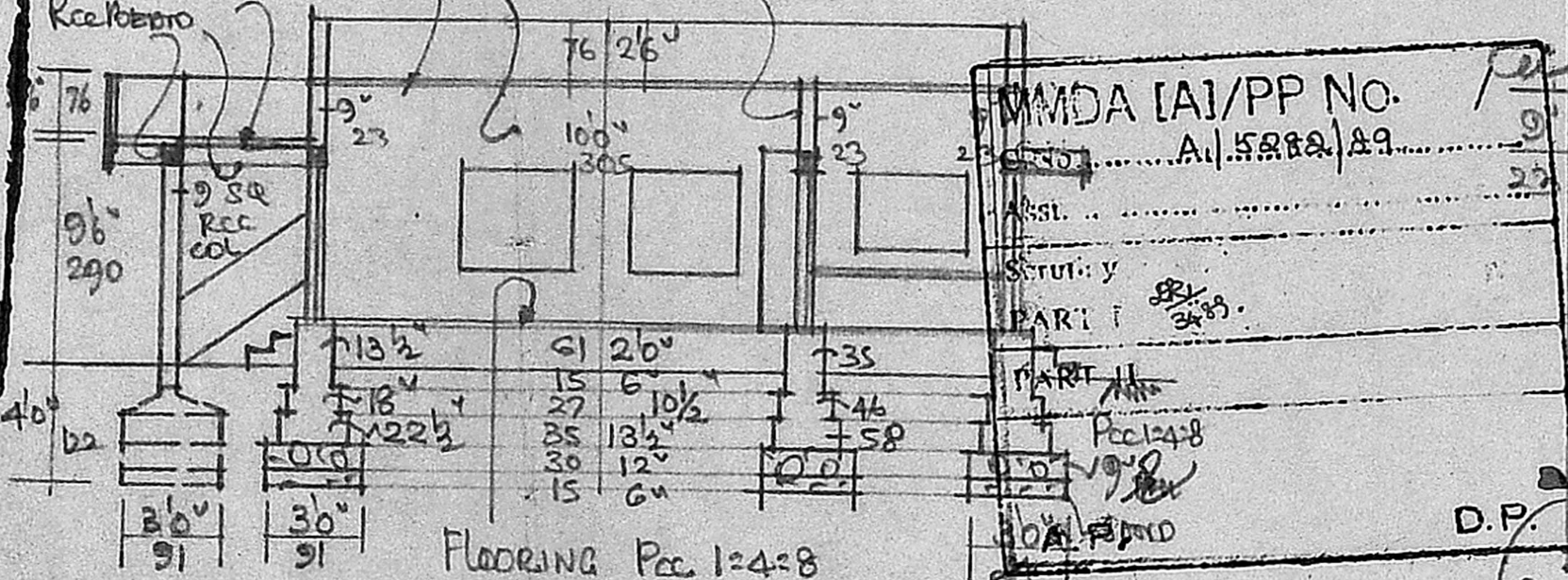

SECTION AA

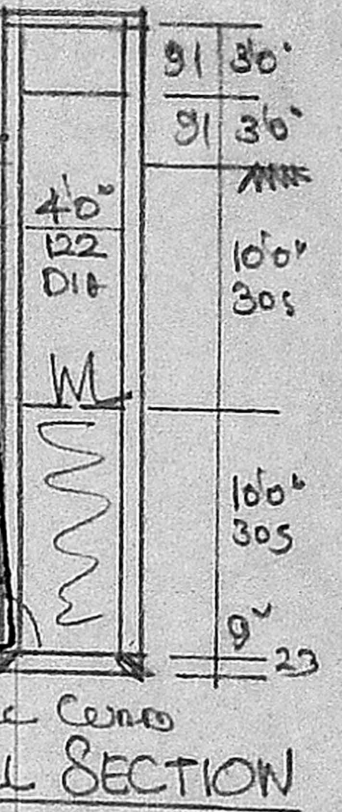

WELL SECTION

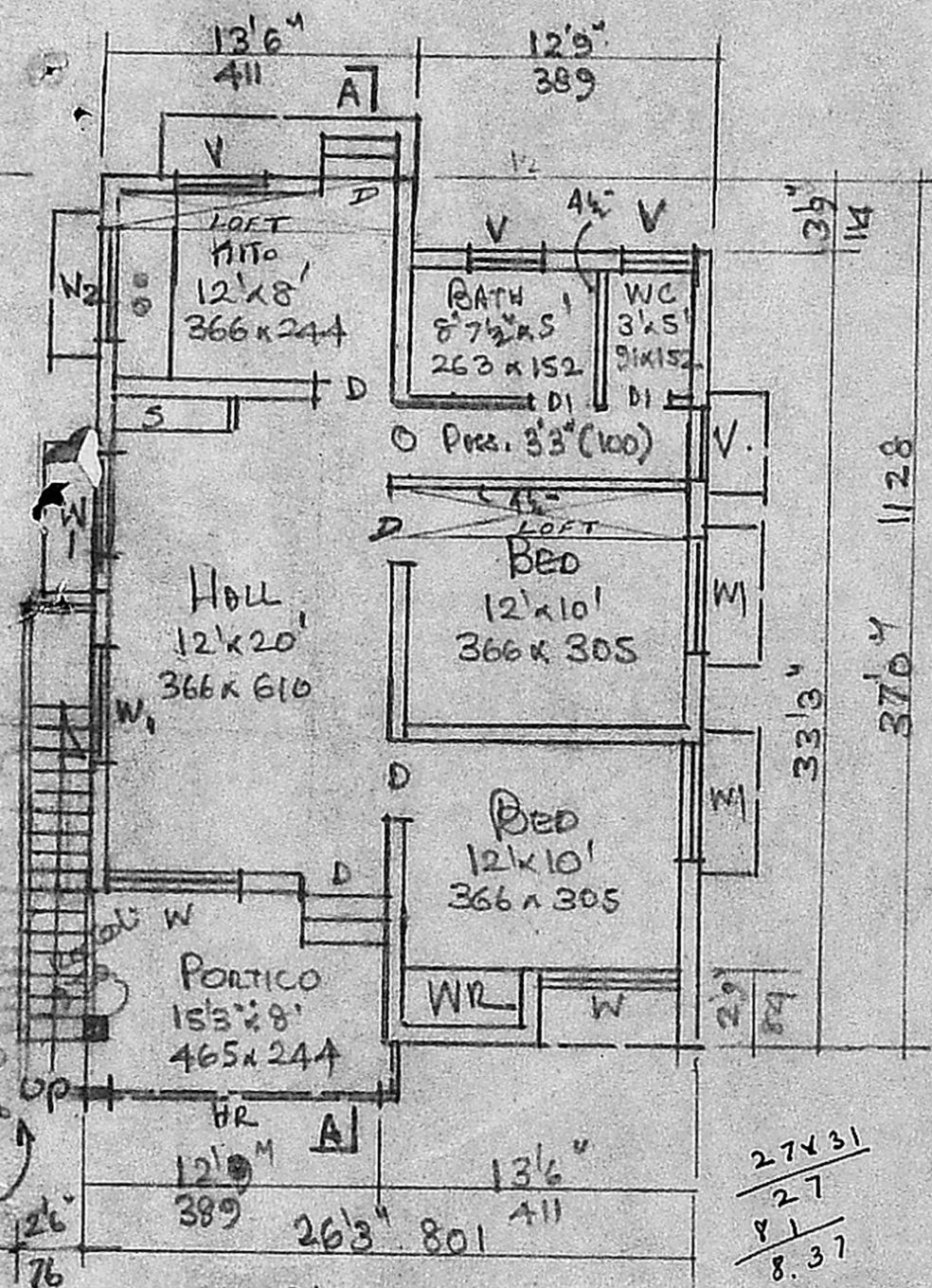

PLAN

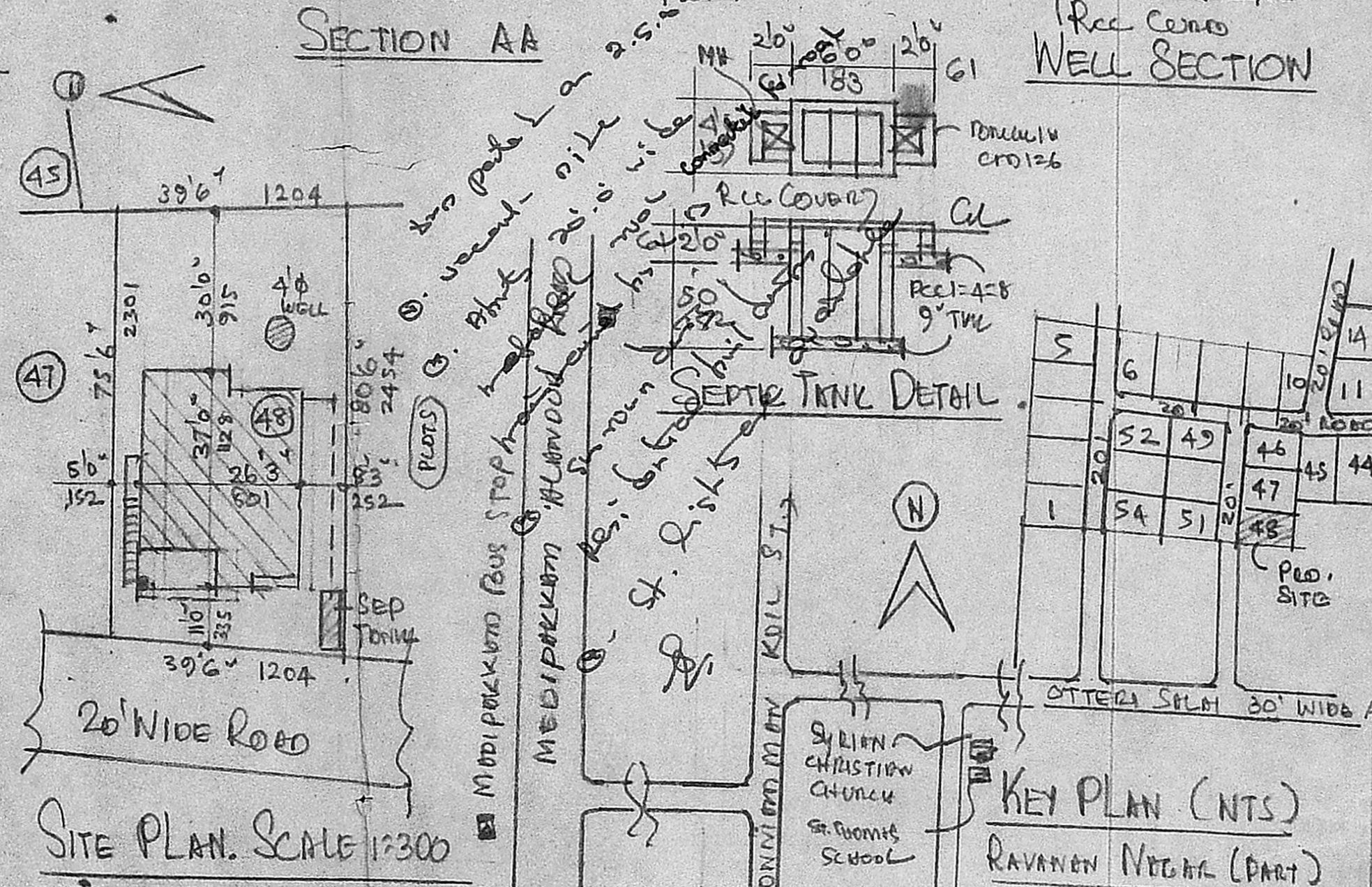

SITE PLAN. SCALE 1:300

KEY PLAN (NTS)
RAVANAN NEIGH (PART)

JOINERY	FT	CM
D DOOR	3'3" x 6'6"	100 x 200
D1 "	2'6" x 6'6"	76 x 200
W WINDOW	6'0" x 4'6"	183 x 137
W1 "	4'6" x 4'6"	137 x 137
W2 "	4'6" x 3'0"	137 x 9
V VENTL.	3'0" x 2'0"	9 x 6
S SHELF		
WR WOOD ROBE		
HL HAND RAIL	2'6" (76) HT.	

PROPOSED DWELLING HOUSE
CONSTN. AT PLOT NO: 48,
RAVANAN NAGAR IN S.NO:
225/8, MADIPAKKAM
VILLAGE SAIDAPET TALUK
SCALE 1:100

AREA	FT ²	M ²
PLOT	3081	286.22
PLINTH	832	77.29

Prepared by:
OLIVER G. MANOHARAN

Phone: 421981
A. ARUNACHALAM, D.C.E.
CONSULTING CIVIL ENGINEER & CONTRACTOR,
MADRAS CORPORATION LICENSED SURVEYOR,
ALAKKUMMUDI MUNICIPALITY,
AMBUR TOWNSHIP,
LICENSE NO: 9
2, KARAIKAL KAPURANATHI ROAD,
SALIGRAMM, MADRAS-600 093
(NEXT TO SALIGRAMM POST OFFICE)